

PROPOSED BUILDING CON. IN R.S. NO 55 Pt. of VIRUGAMBAKAM VILLAGE, PLOT NO 26 AT SAIBABA COLONY - RAMAKRISHNAPURAM VIRUGAMBAKAM. MADRAS-92 CORPORATION DN-NO 76 SCALE: 8 Feet to an inch (C.M. to a metre)

SITE AREA 2400 SQ.FT.  
 PLINTH AREA 981 SQ.FT.  
 FLOOR AREA 2010 SQ.FT.  
 COVERAGE 40%

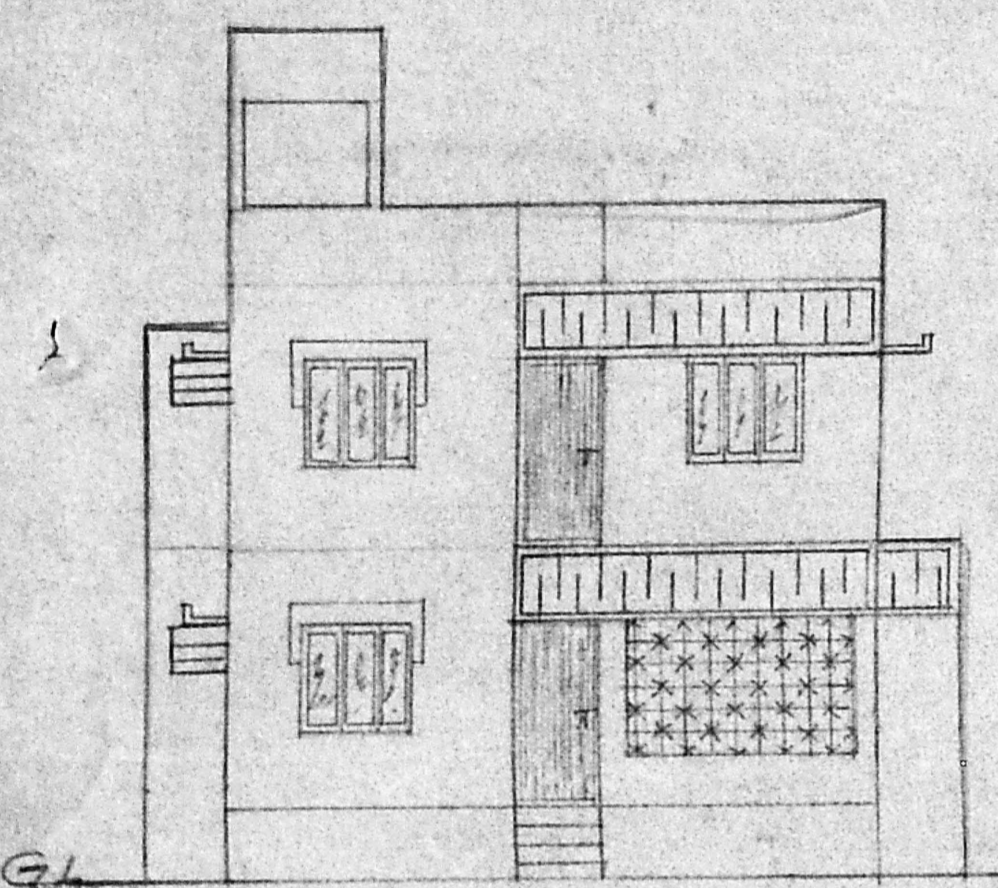

ELEVATION

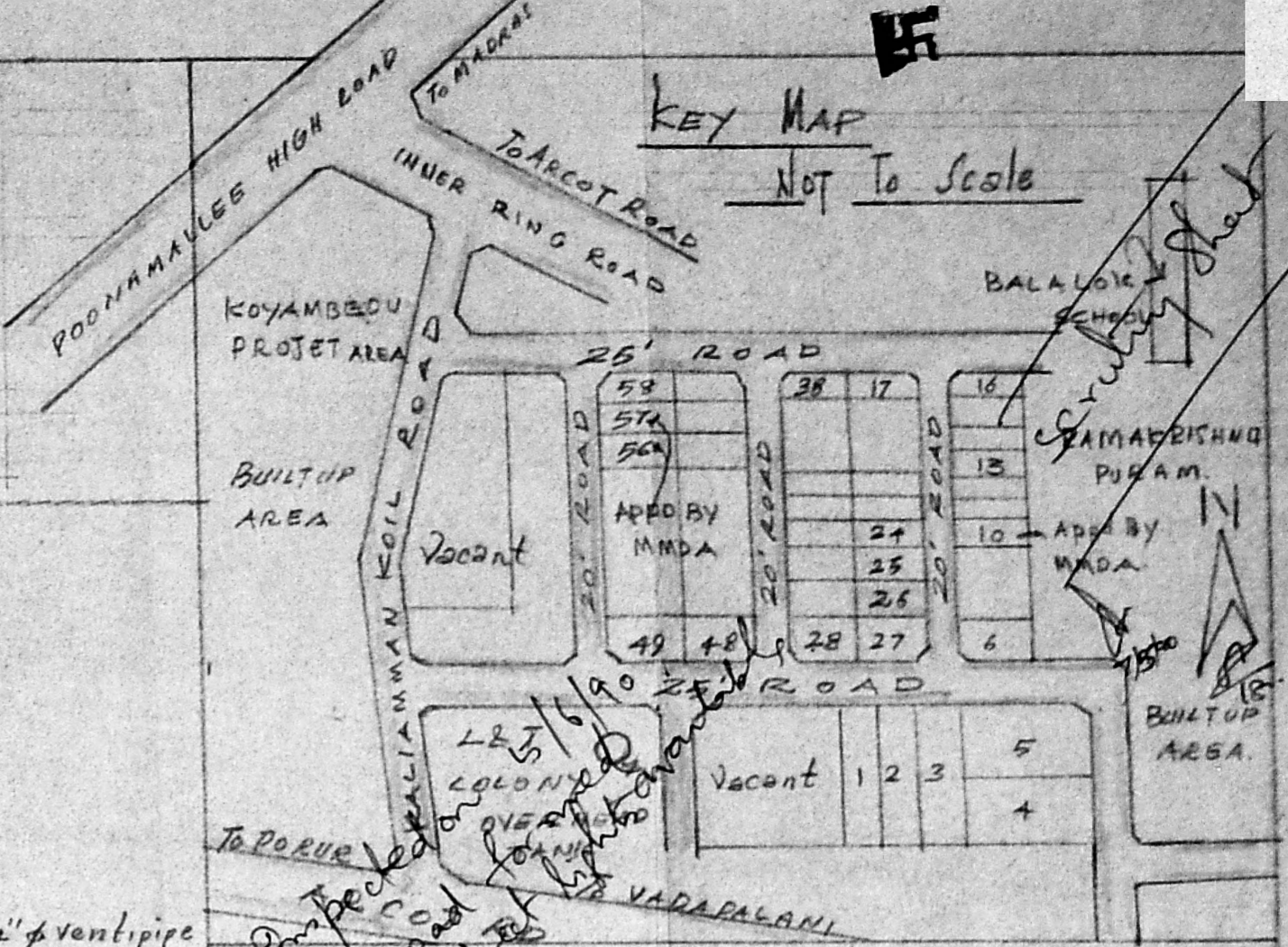
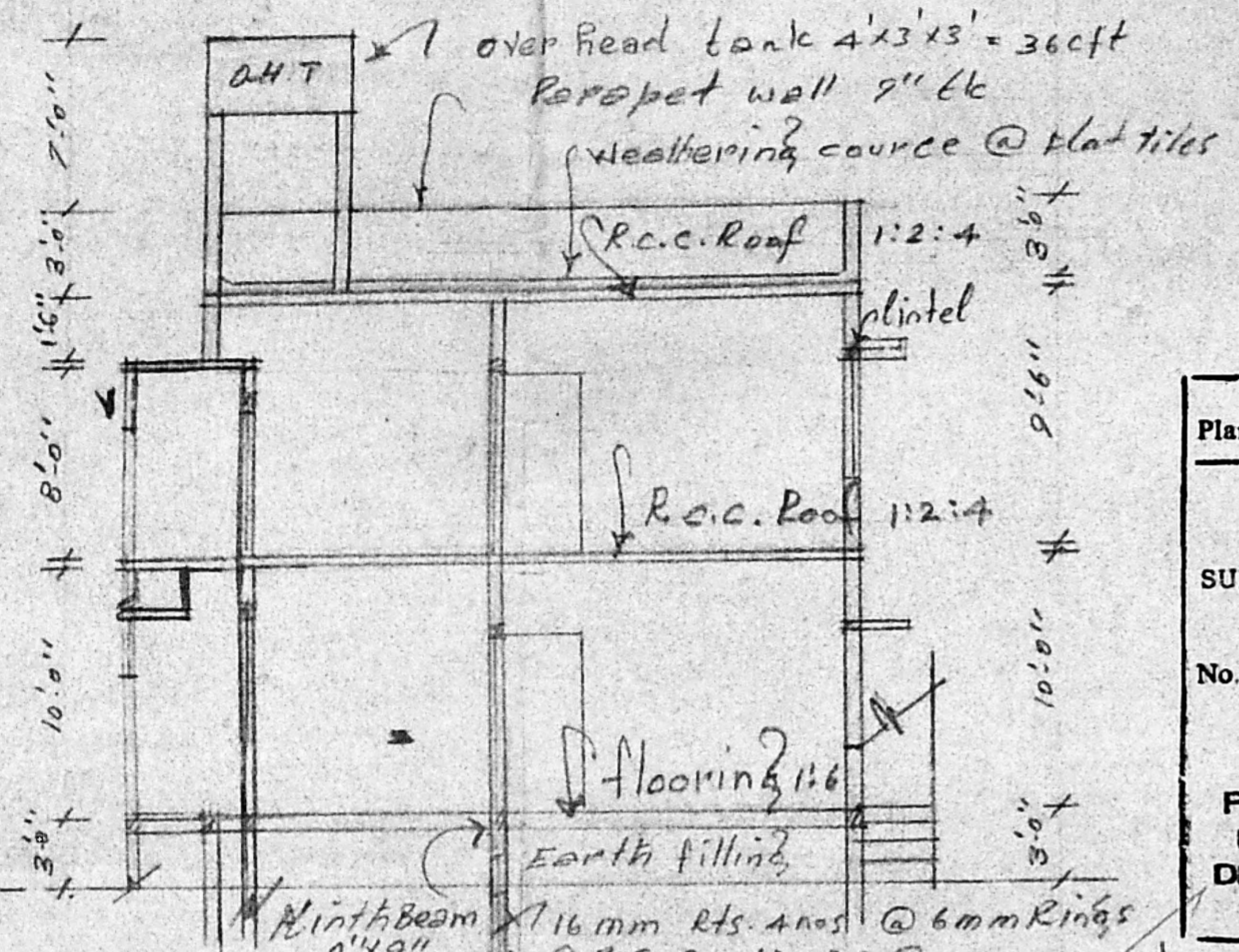

SECTION ON -A-B

Planning Permit No. A1876190  
**APPROVED**  
 SUBJECT TO THE CONDITIONS IN THIS OFFICE LETTER.  
 No. A1876190 dated 15.12.2015  
 S. Jagan  
 FOR MEMBERS SECRETARY  
 MADRAS METROPOLITAN DEVELOPMENT AUTHORITY  
 MADRAS - 600 008

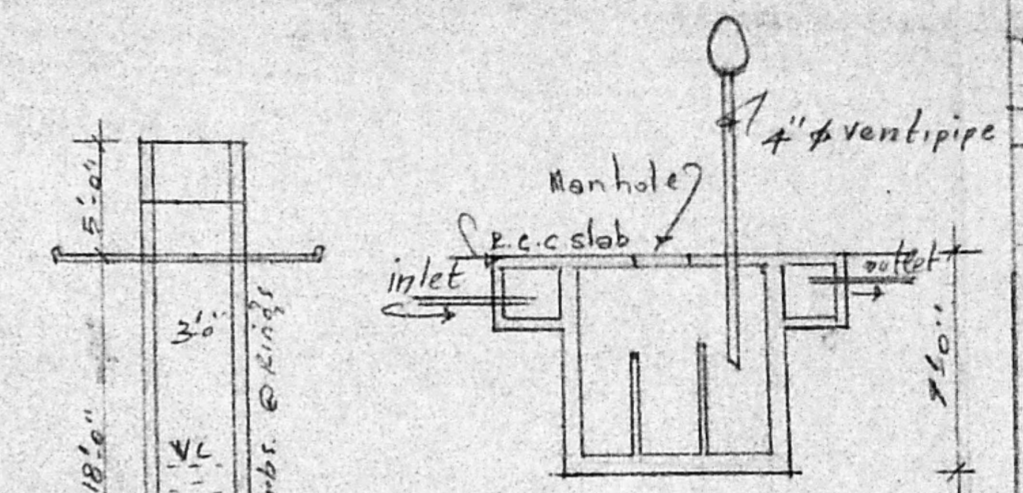

Section of Septic tank

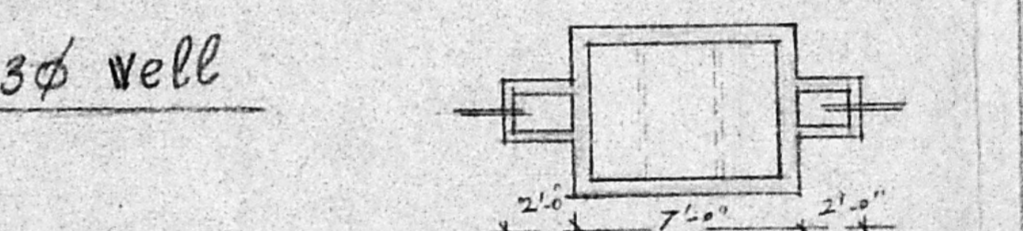

Plan of Septic tank

REFERENCE

- D. DOOR 7'-0" x 3'-6" (2.10 x 1.03) mtr.
- D1 DOOR 7'-0" x 3'-0" (2.10 x 0.91)
- D2 DOOR 6'-0" x 2'-6" (1.82 x 0.76)
- W WINDOW 4'-6" x 4'-0" (1.33 x 1.21)
- W1 WINDOW 4'-0" x 3'-0" (1.21 x 0.91)
- W2 WINDOW 3'-0" x 3'-6" (0.91 x 1.03)
- V VENTILATOR 2'-0" x 1'-6" (0.61 x 0.45)
- G.W. GRIL WORK 7'-0" x 4'-0" (2.10 x 1.21)

BUILDING CON. FOLLOWED BY AS PER M.D.S.S.  
 BUILDING PLAN FOLLOWED BY AS PER M.M.D.A. D.C.R.

OWNER: P. Subchana.  
 PROPOSED EXG. ROAD  
 SITE BOUNDARY

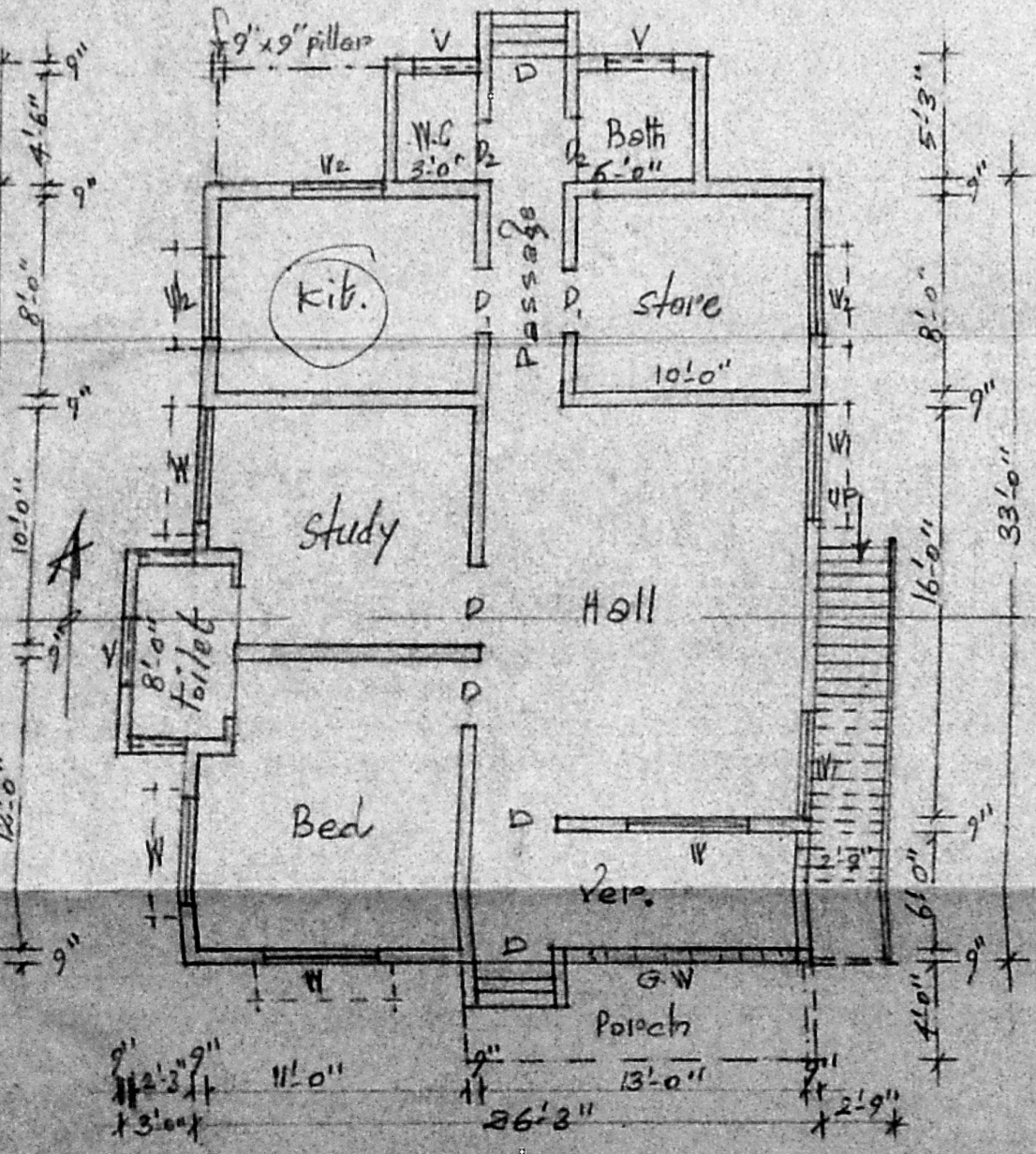

GROUND FLOOR PLAN

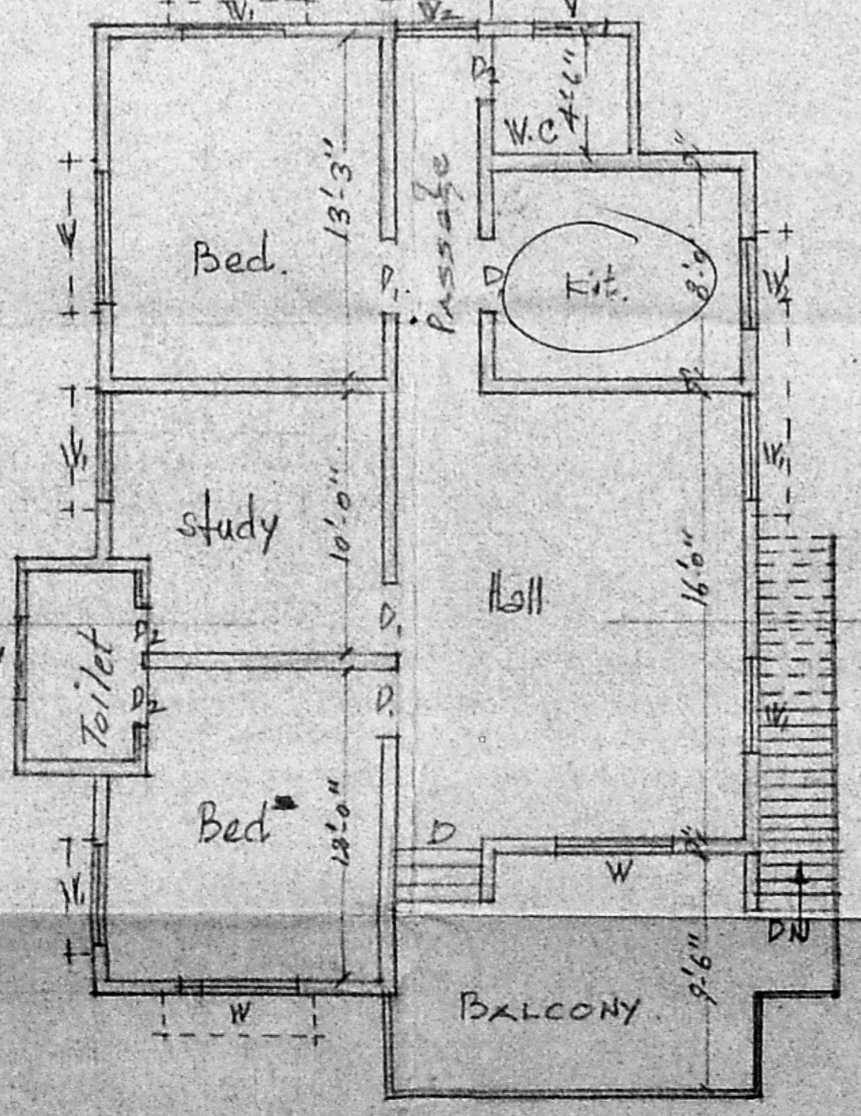

FIRST FLOOR PLAN

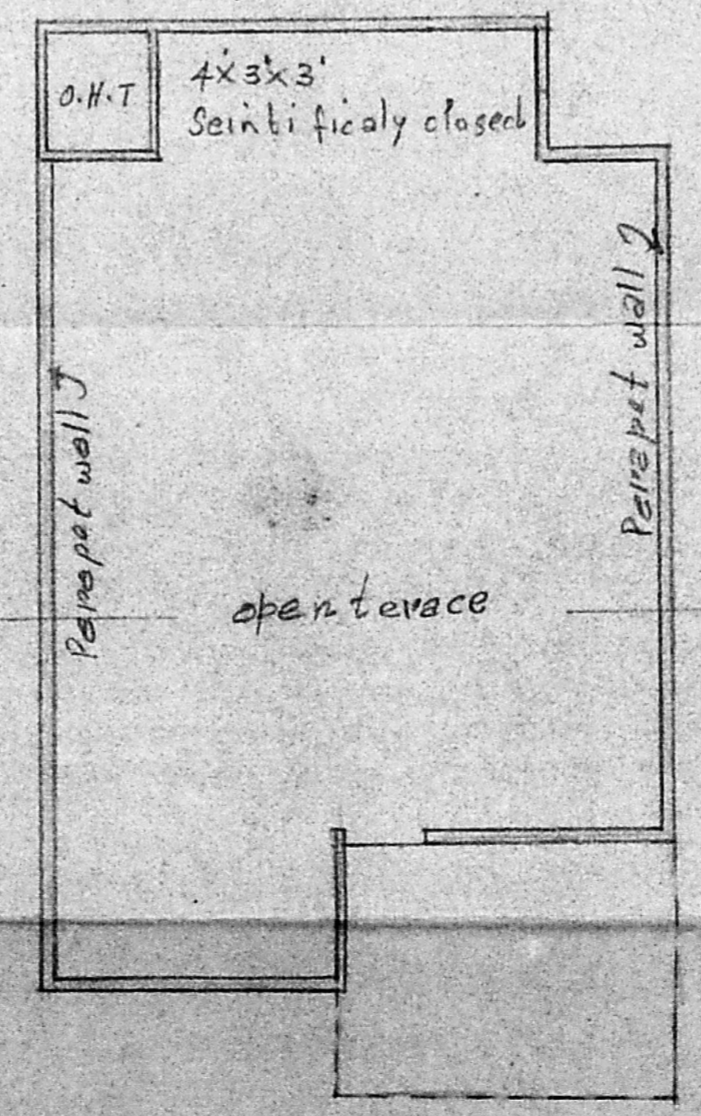

TERRACED PLAN

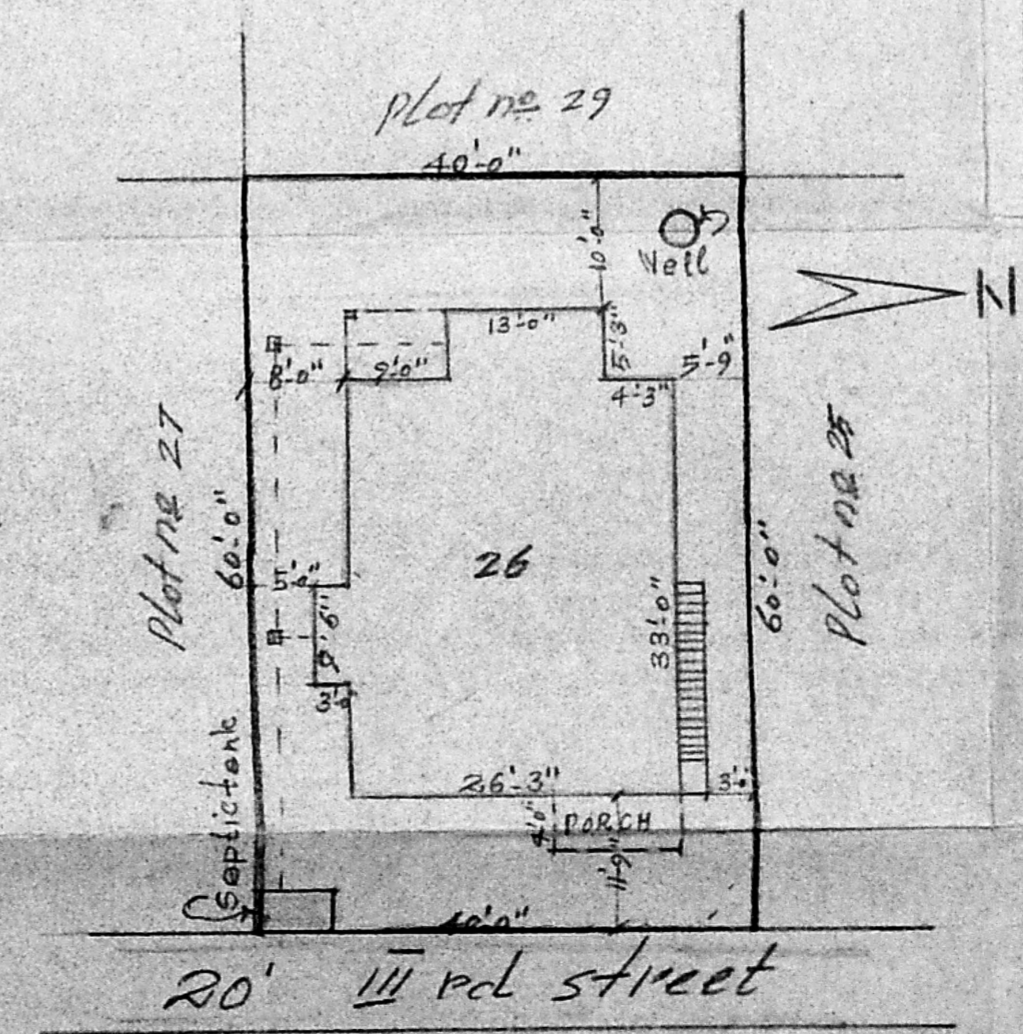

Site Plan 16' Feet to an inch

*K. Venugopal*  
 K. VENUGOPAL  
 A.E.E. (Brd.)  
 CONSULTING CIVIL ENGINEER  
 LICENSE SURVEYOR CLASS I  
 CORPORATION OF MADRAS  
 3, NELAKANDAN STREET  
 NUNBAMBAKKAM (LAKE AREA)  
 MADRAS-600 034